ESTUDIO
SILVIA ROCA

# Spain and LatAm

fieldwork
specialist

SINCE
1989

# bcn

Barcelona

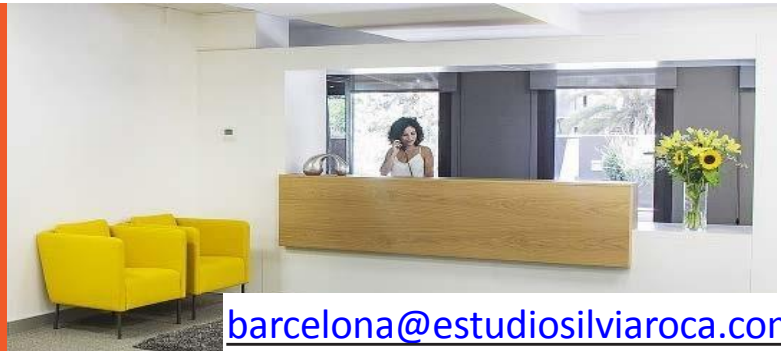

barcelona@estudiosilviaroca.com

# md

Madrid

madrid@estudiosilviaroca.com

# mx

México
**POLANCO**

mexico@estudiosilviaroca.com

# sp

São Paulo
**JARDINS**

saopaulo@estudiosilviaroca.com

ESTUDIO SILVIA ROCA

# bcn

## Barcelona

C. Enric Granados, 88
08008 Barcelona (Spain)

ESTUDIO SILVIA ROCA

# bcn

## Barcelona

C. Enric Granados, 88
08008 Barcelona (Spain)

| Name | Sizes | Focus Vision | Streaming | View | Nº clients max. |
|---|---|---|---|---|---|
| Room 1 | 5m x 4m = 20m2 | ✓ | ✓ | 4,6m x 5m = 23m2 | 10 |
| Room 2 | 4,1m x 4,5m = 18,45m2 | ✓ | ✓ | 4m x 3,4m = 13,6m2 | 8 |
| Room 3 | 4,6m x 2,8m = 12,88m2 | ✓ | ✓ | N | 0 |
| Kitchen | 8,1m x 4m = 32,4m2 | ✓ | ✓ | Sala2 | 8 |
| Terrace | 21m x 13m = 273m2 | ✓ | ✓ | N | --- |

ESTUDIO SÍLVIA ROCA

# md

## Madrid

C. Goya 83, 6º
28001 Madrid (Spain)

ESTUDIO SILVIA ROCA

# md

Madrid

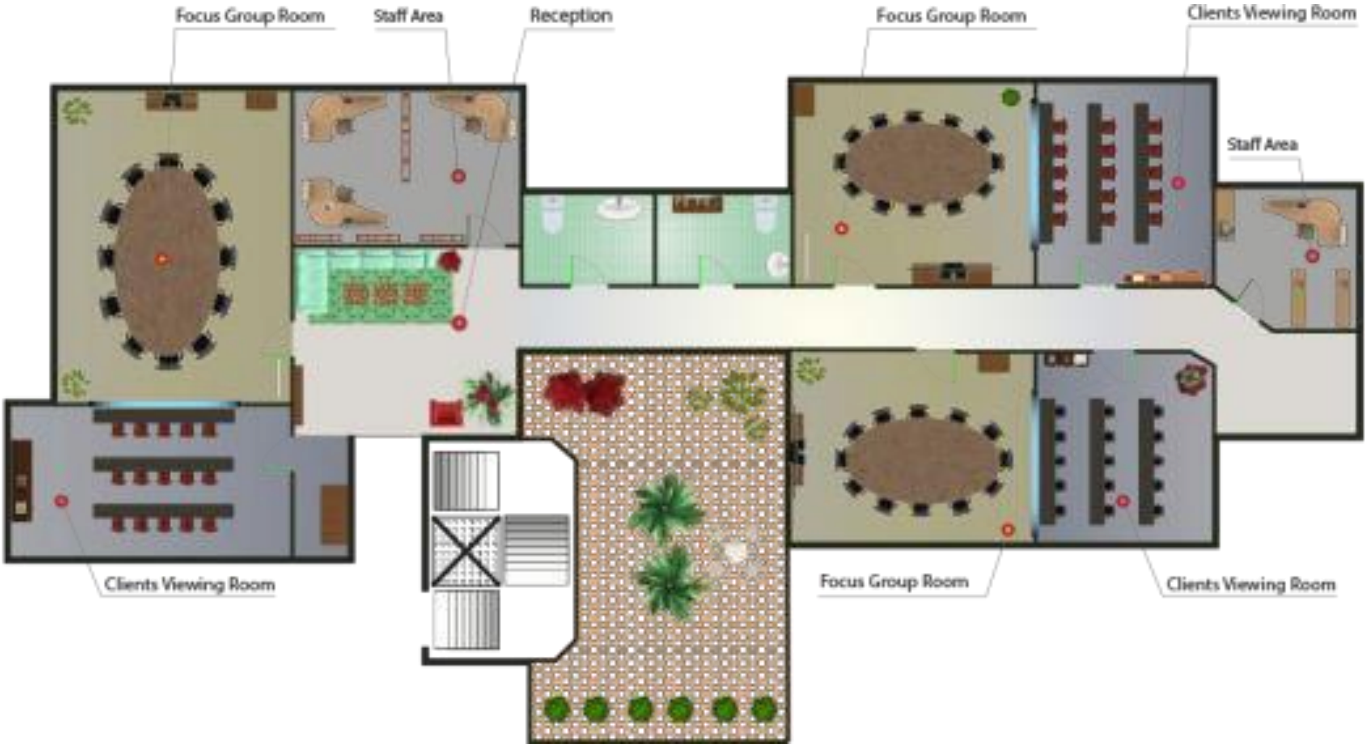


| Name | Sizes | Focus Vision | Streaming | View | Nº clients max. |
|---|---|---|---|---|---|
| Room 1 | 5,97m x 4,80m = 28,65m2 | ✓ | ✓ | 2,99m x 6m = 17,96m2 | 8-10 CLIENTS |
| Room 2 | 3,90m x 4,80m = 18,72m2 | ✓ | X | 3,38m x 3,90m = 13,18m2 | 5 - 7 CLIENTS |
| Room 3 | 3,84m x 4,80m = 18,43m2 | ✓ | ✓ | 3,40m x 3,84m = 13,06m2 | 4 -6 CLIENTS |

ESTUDIO SILVIA ROCA

# mx

## México

Ave. Homero 407
Polanco, C.P. 11570
Mexico City (Mexico)

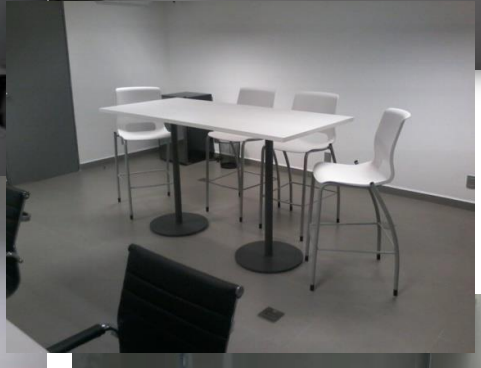

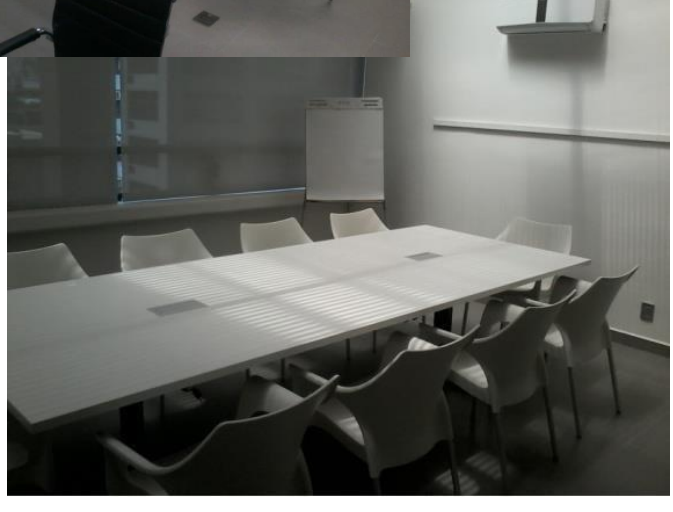

ESTUDIO SILVIA ROCA

# mx

## México
**POLANCO**

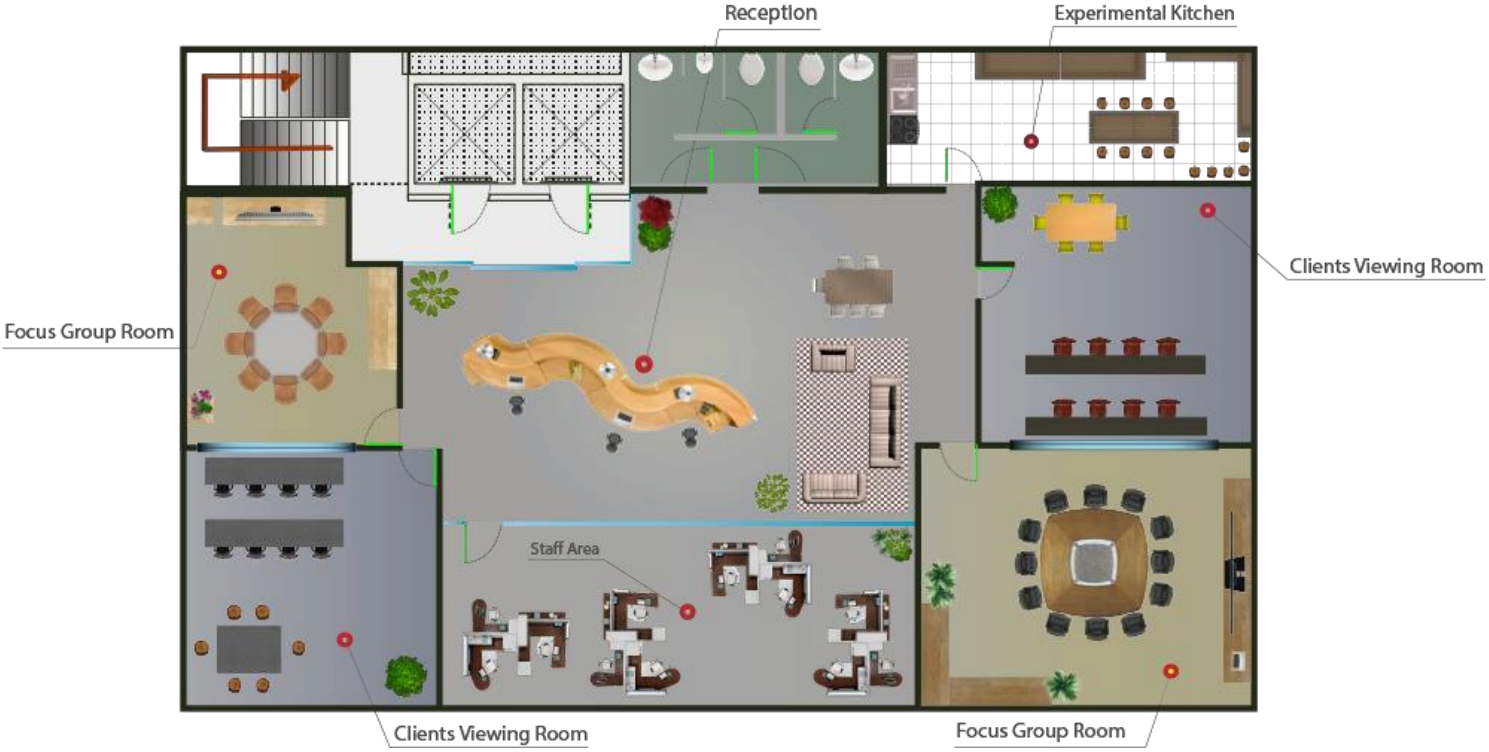


| Name | Medidas | Focus Vision | Streaming | Visionado | Nº clients max. |
|---|---|---|---|---|---|
| White Room | 4,96m x 4,66m =23,11 m2 | ✓ | ✓ | 5,27m x 4,94m = 26,03 m2 | 15 |
| Red Room | 6,81m x 5,09m = 34,66m2 | ✓ | ✓ | 5,39m x 4,80m = 25,87 m2 | 15 |

ESTUDIO SILVIA ROCA

# sp

## São Paulo

R. Coronel Oscar Porto 610
04003-002 São Paulo SP
(Brazil)

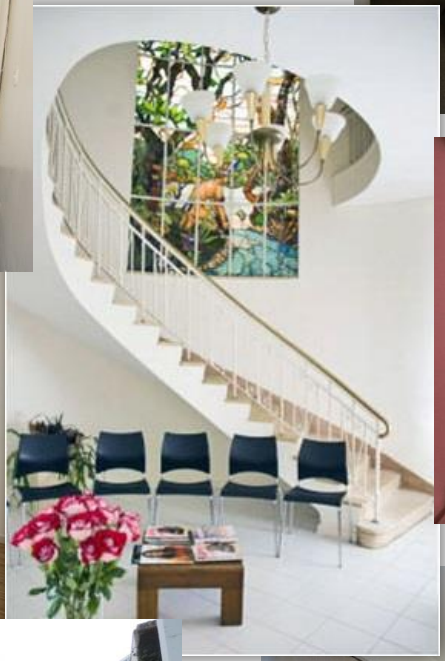

ESTUDIO SILVIA ROCA

# sp
São Paulo

## Ground floor

## 1st floor

## 2st floor

ESTUDIO SILVIA ROCA

# sp

São Paulo

| Name | Sizes | Focus Vision | Streaming | View | Nº clients máx. |
|---|---|---|---|---|---|
| Blue Room | 6,68m x 3,38m = 22,57 m2 | ✓ | ✓ | 3,9m x 3,38 m = 13,18m2 | 8 |
| Green Room | 4,45m x 4,44m = 19,76m2 | X | ✓ | 3,83m x 2,50m = 9,57m2 | 8 |
| Red Room | 4,85m x 3,70m = 17,9m2 | ✓ | ✓ | 6,85m x 3,12m = 21,3 m2 | 12 |
| BIG Room | 4,6m x 4,5m = 20,7m2<br>3,8m x 2,5 = 9,5 m2<br>TOTAL 30,2 m2 | X | X | X | 30 |
| Kitchen | 2,4m x 2,2m = 5,28m2 | X | X | X | 5 |
| Bright Room | 8,37m x 4,62m = 30,57 m2 | X | X | X | 17 |

ESTUDIO SILVIA ROCA